

PLAN SHOWING THE ACCOMMODATION FOR EXISTING AP COLLEGE OF EDUCATION (B.Ed) & PROPOSED AP COLLEGE OF ELEMENTARY EDUCATION SITUATED AT SURVEY # 609, 609/B1, 609/B/4, 609/B/3, 609/B, 609/C/1, 609/A (VILL) DUDDEDA (MDL) KONDAPAK, MEDAK DIST. PRESIDENT: JILLA JOGENDRANATH, BELONGS TO RAO'S EDUCATIONAL & CULTURAL WELFARE SOCIETY

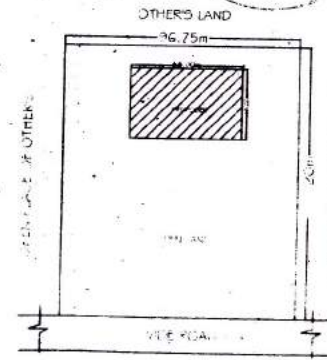
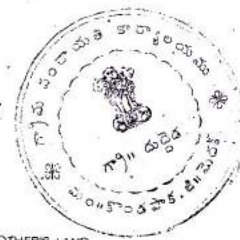
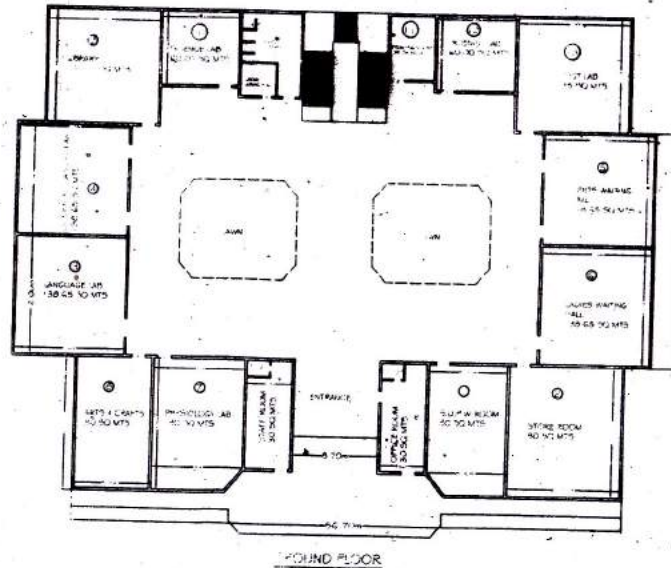
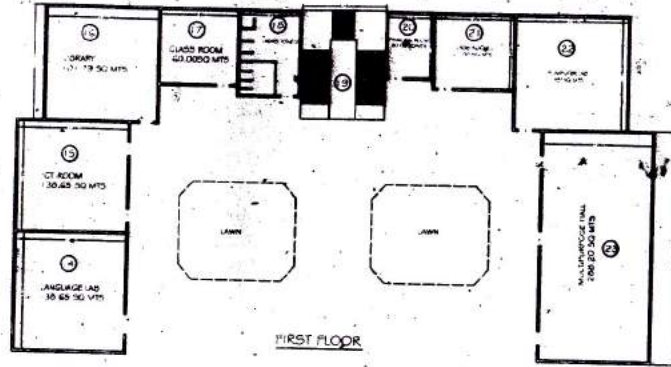
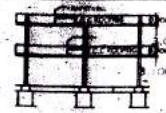

- SPECIFICATION
- FOUNDATION U.C.R.S IN C.M
 - BASEMENT C.R.S IN C.M
 - SUPER STRUCTURE BRICK IN C.M
 - COLUMNS & BEAMS R.C.C 1:2:4
 - ROOFING R.C.C 1:2:4
 - PARAPET BRICK IN C.M
 - PLASTERING C.M
 - DOORS & WINDOWS C.T & NEEM
 - TOILETS W.C & S. TANK
 - WATER SUPPLY BOREWELL
 - ELECTRICAL FITTING UNDER CABLES
 - SANITARY FITTING G.I & P.V.C FITTING

MEASUREMENTS IN SQ. MTS

GROUND FLOOR AREA	2100.00 SQ. MTS
FIRST FLOOR AREA	1000.00 SQ. MTS
TOTAL CONSTRUCTED AREA	3100.00 SQ. MTS
OPEN AREA	12684.55 SQ. MTS
TOTAL LAND AREA	15984.55 SQ. MTS

INDEX

1. PROPOSED	
2. EXISTING	

SIGNATURE OF THE APPLICANT

ARCHITECT BY
CELL: 9393701140
Er:- R. SURENDER BABU
M.TECH(CIVIL)
SUN SHINE BUILDERS SIDDIPET

M. Vajra
నామ సంకాయతి, కుడిపా
మంకాపాడపాడ, గుంటూరు జిల్లా

R. Surender Babu
cr. R. SURENDER BABU
(M.Tech. Civil) M.I.E. PGPT. DU
Municipal & G.P. Licenced Engineer
Regd. # C1/40/9
SUNSHINE BUILDERS, SIDDIPET
Tel: 9393701140, 9392510944
Fax: 08457-223647